

Patient report

Bio-Rad DATE: 05/12/2019
D-10 TIME: 02:02 PM
S/N: #DJ4I016123 Software version: 4.20-2
Sample ID: 10622619
Injection date 05/12/2019 01:52 PM
Injection #: 19 Method: HbA1c
Rack #: --- Rack position: 3

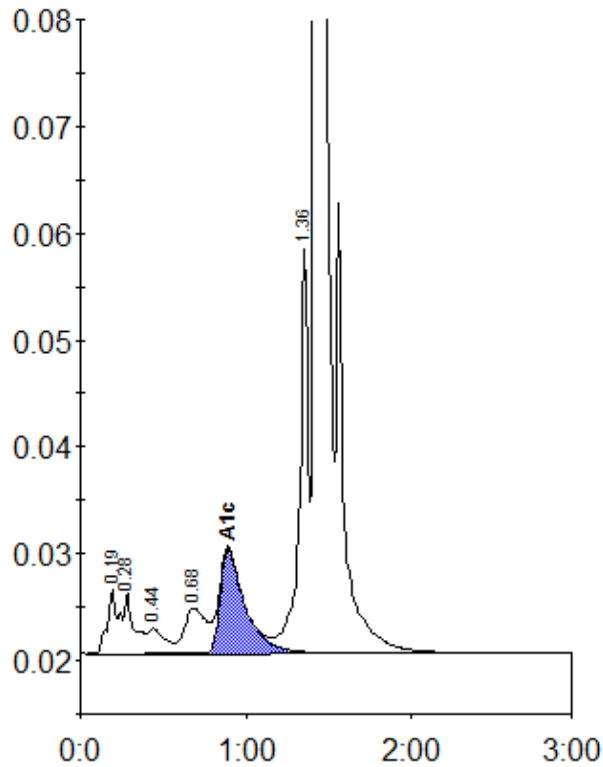

Peak table - ID: 10622619

Peak	R.time	Height	Area	Area %
A1a	0.19	5959	29164	1.2
A1b	0.28	5735	24162	1.0
F	0.44	2359	16520	0.7
LA1c/CHb-1	0.68	4267	38677	1.7
A1c	0.89	9687	101432	6.1
P3	1.36	37830	135482	5.8
A0	1.42	652147	1996495	85.2
Total Area:		2341932		

Concentration:	%
A1c	6.1